

Soprano

# Kemp's Jig

16th Century

Unknown

David E Kemp

**Allegro** (M.M. ♩ = c. 120)

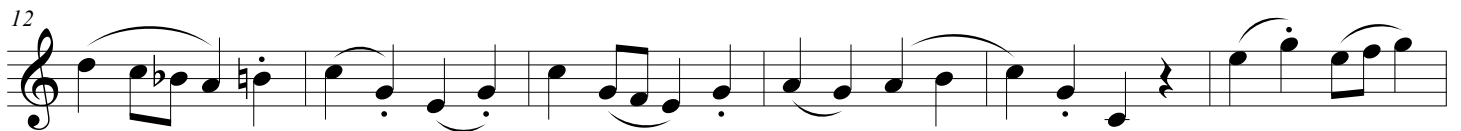

♩ = 60

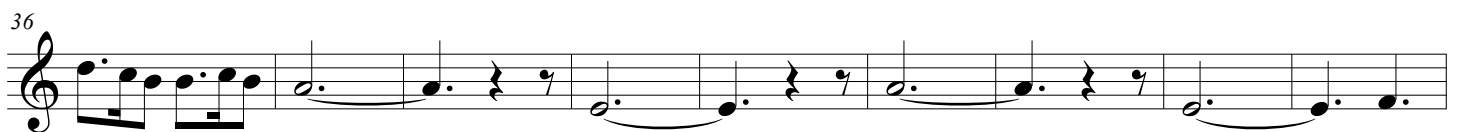

**Allegro** (M.M. ♩ = c. 120)

51

57

63

68

Alto

# Kemp's Jig

16th Century

Unknown

David E Kemp

*Allegro* (M.M. ♩ = c. 120)

6

12

18

24

♩ = 60

30

38

*Allegro* (M.M. ♩ = c. 120)

46

Kemp's Jig

52

58

64

Tenor

# Kemp's Jig

16th Century

Unknown

David E Kemp

**Allegro** (M.M. ♩ = c. 120)

♩ = 60

**Allegro** (M.M. ♩ = c. 120)

Kemp's Jig

51

57

63

69

Bass

# Kemp's Jig

16th Century

Unknown

David E Kemp

**Allegro** (M.M. ♩ = c. 120)

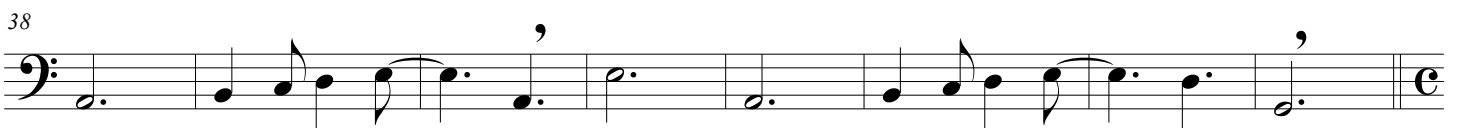
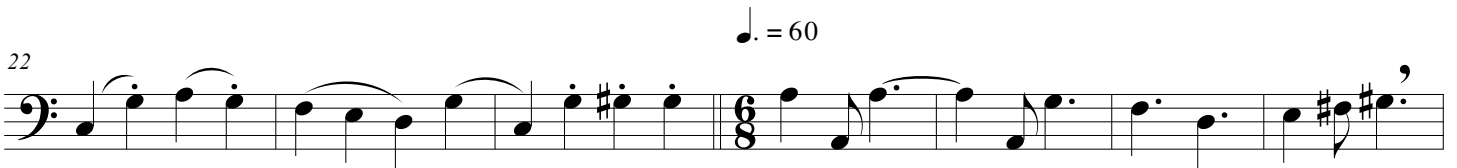
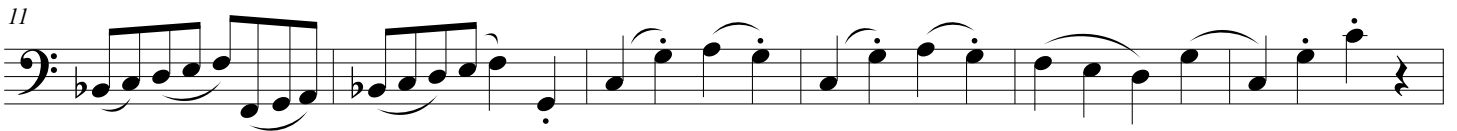
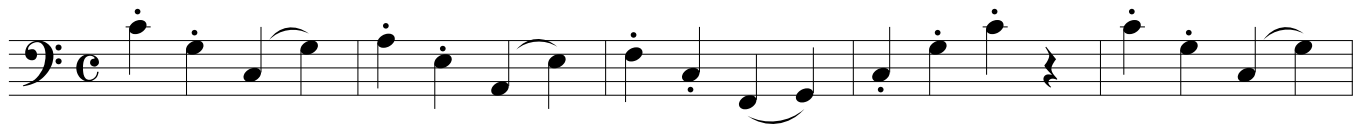

**Allegro** (M.M. ♩ = c. 120)

Kemp's Jig

52

57

63

68