

Soprano

# Contrapunctus IV

From "The Art of the Fugue"

J. S. Bach  
Trans. by D. Kemp

$\text{♩} = 66$

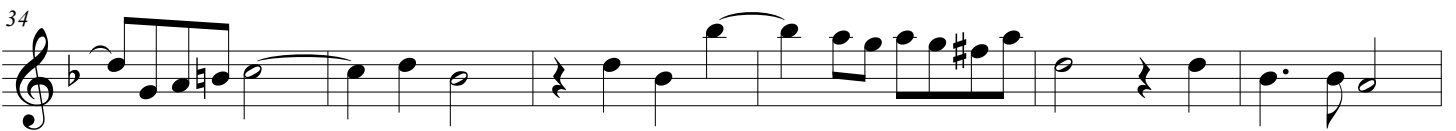
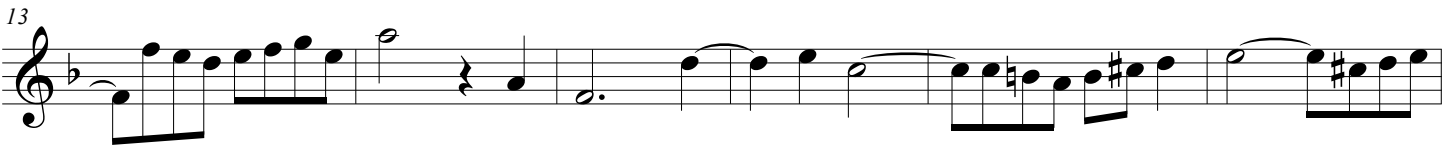
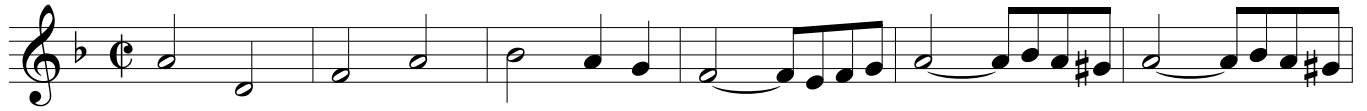

51

57

62

68

82

88

94

99

105

111

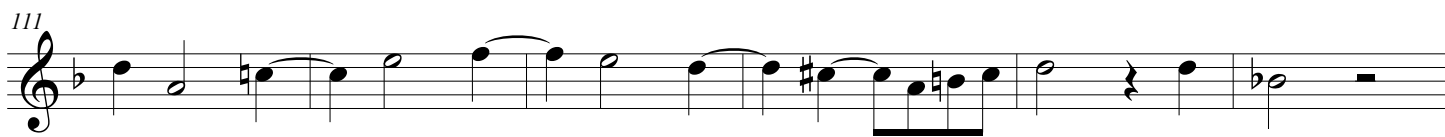

117

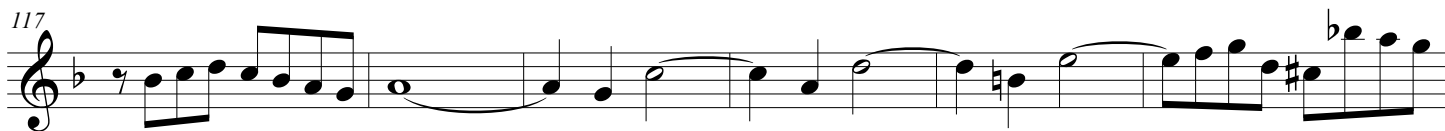

123

129

134

*rit.*

Alto

# Contrapunctus IV

From "The Art of the Fugue"

J. S. Bach  
Trans. by D. Kemp

$\text{♩} = 66$

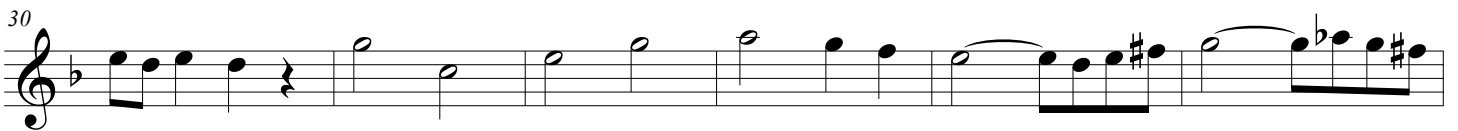
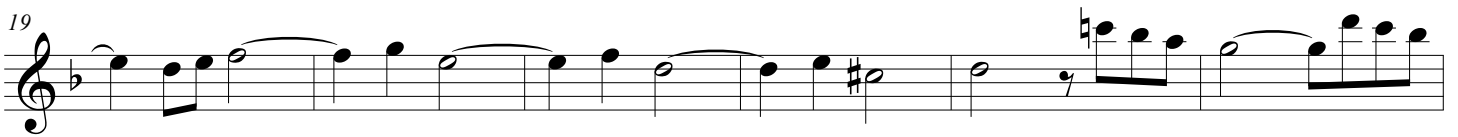
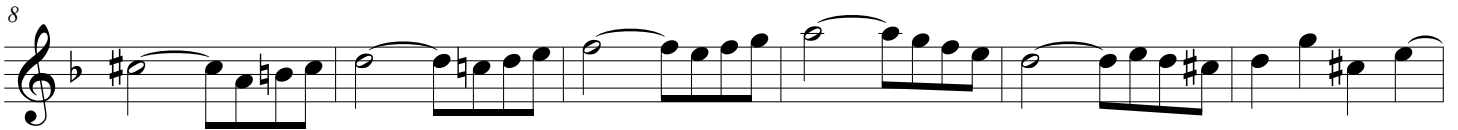
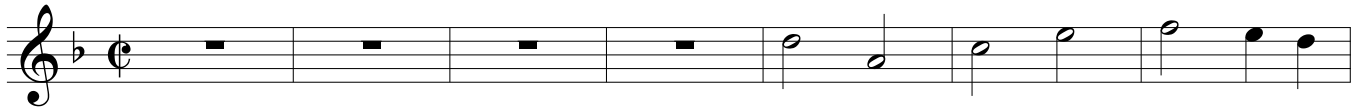

92

97

102

108

114

119

124

129

135

*rit.*

Tenor

# Contrapunctus IV

From "The Art of the Fugue"

J. S. Bach  
Trans. by D. Kemp

$\text{♩} = 66$

10

16

22

28

34

40

46

52

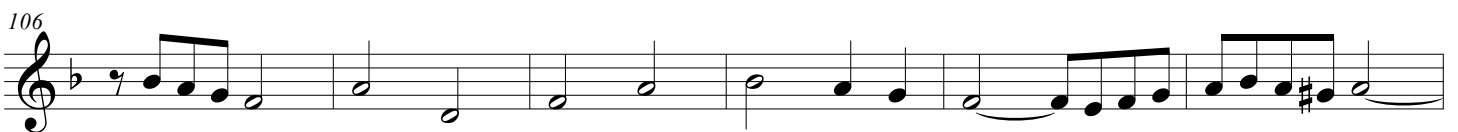

112

117

123

129

135 *rit.*

Bass

# Contrapunctus IV

From "The Art of the Fugue"

J. S. Bach

Trans. by D. Kemp

$\text{♩} = 66$

**14**

20

26

32

40

46

52

58

65

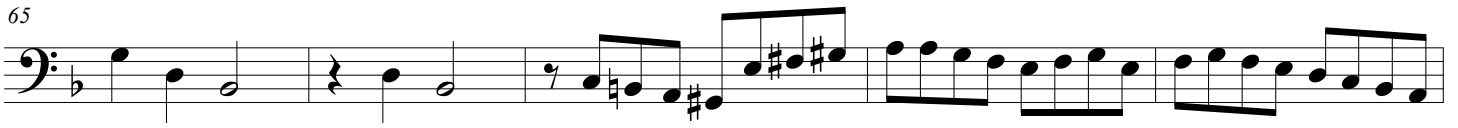

70

75

80

86

92

98

104

110

116

121

127

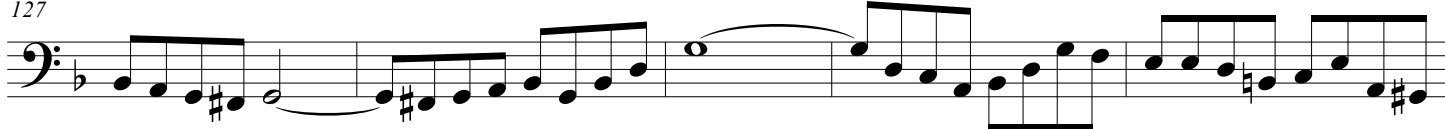

132

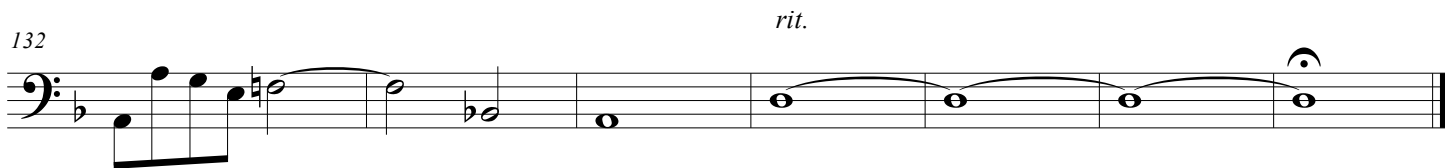

# Contrapunctus IV

From "The Art of the Fugue"

J. S. Bach

Trans. by D. Kemp

$\text{♩} = 66$

14

20

26

32

40

46

52

58

65

70

75

80

86

92

98

104

110

