

Alto

Now Make We Merry All and Some

Mode XIII

Medieval Carol

For my friend, Patti Kelley

David Kemp

$\text{♩} = 76$

Sing this part until M.23

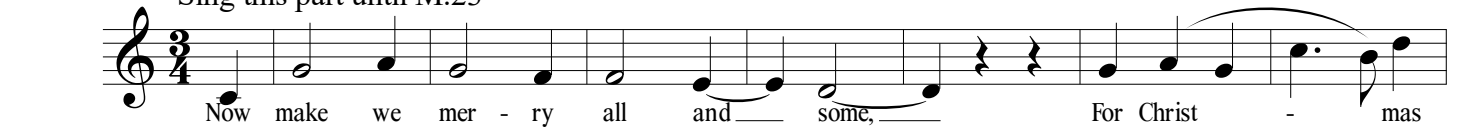

Now make we mer - ry all and some, For Christ - mas

8

now is come. That hath no peer. Sing all far and near. Now

16

joy and bliss They shall not miss that make good cheer.

25

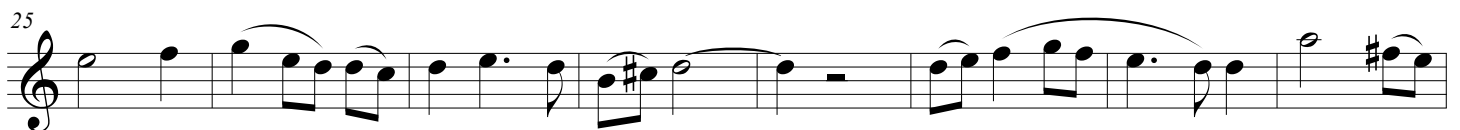

33

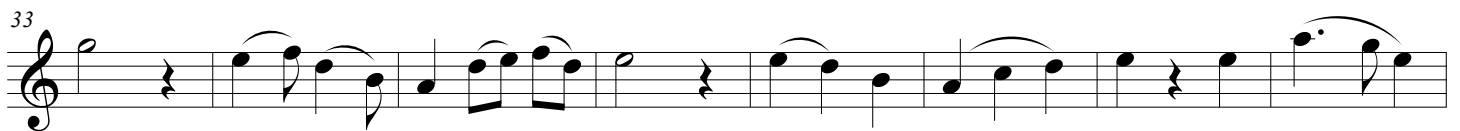

41

49

57

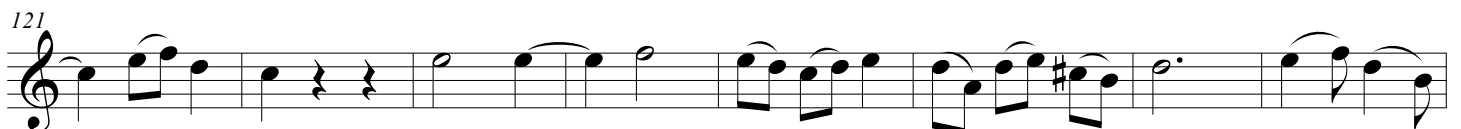
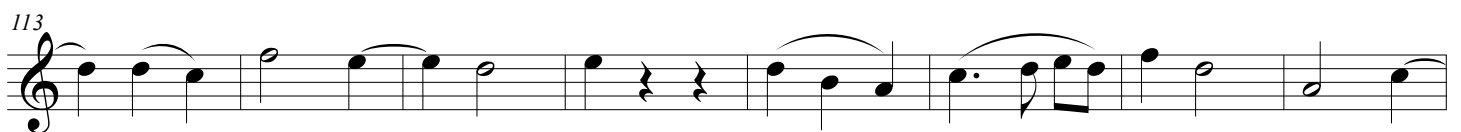
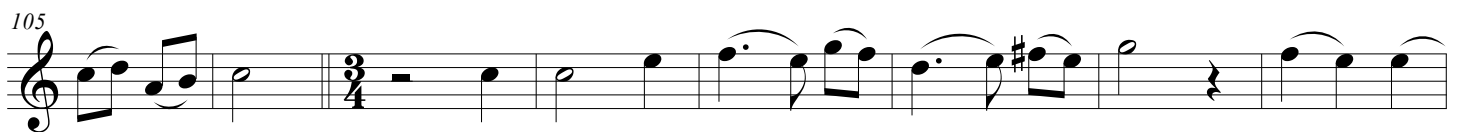
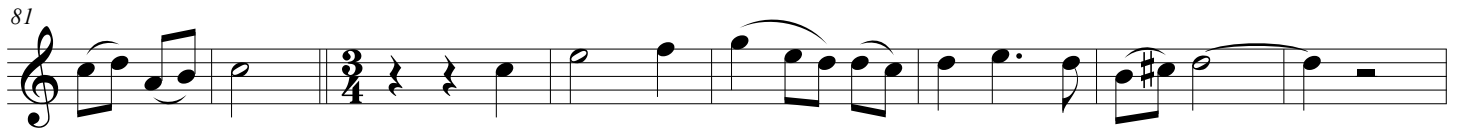
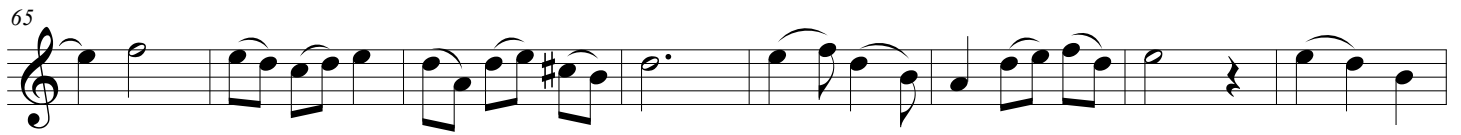

137

145

153

161

169

177

185

193

Tenor 1

Now Make We Merry All and Some

Mode XIII

Medieval Carol

For my friend, Patti Kelley

David Kemp

Sing this part until M.23

Now make we mer - ry all and some, For Christ - mas

8

now is come. That hath no peer. Sing all far and near. Now

16

joy and bliss They shall not miss that make good cheer.

24

21 3 32 3

85

93

101

109

117

125

133

142

150

158

166

173

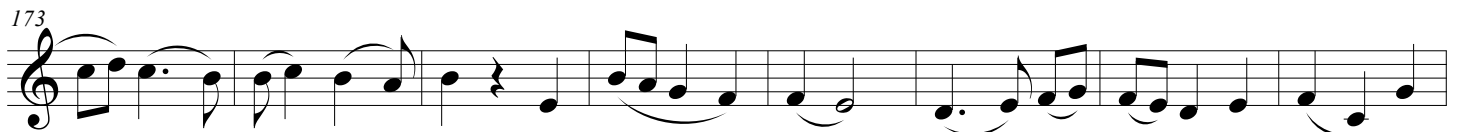

181

189

197

Tenor 2

Now Make We Merry All and Some

Mode XIII

Medieval Carol

For my friend, Patti Kelley

David Kemp

Cantus Firmus

Sing this part until M.23

Now make we mer - ry all and some, For Christ - mas

8

now is come. That hath no peer. Sing all far and near. Now

16

joy and bliss They shall not miss that make good cheer. Now

25

make we mer - ry all and some, For Christ - mas now is come.

34

That hath no peer. Sing all far and near. Now joy and

42

bliss They shall not miss that make good cheer. Now God Al - might - y

51

down hath went, The Ho - ly Ghost to be pre - sent. To light on Ma -

60

ry maid-en ver - a - ment That bare the Son of God with good in - tent.

Now Make We Merry All and Some

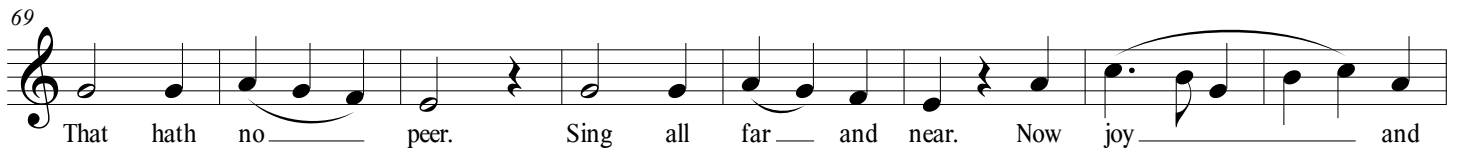
69

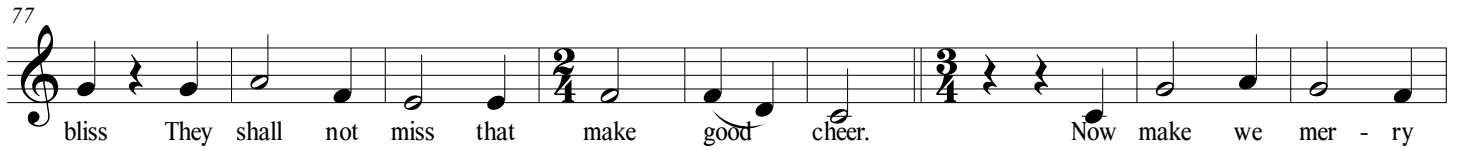
 That hath no peer. Sing all far and near. Now joy and

77

 bliss They shall not miss that make good cheer. Now make we merry

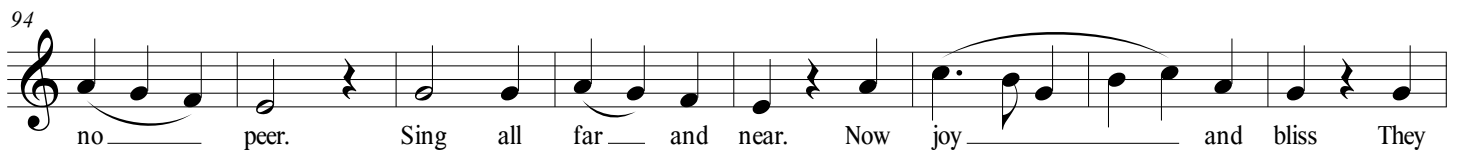
86

 all and some, For Christ mas now is come. That hath

94

 no peer. Sing all far and near. Now joy and bliss They

102

 shall not miss that make good cheer. Now God des Son Om ni po

111

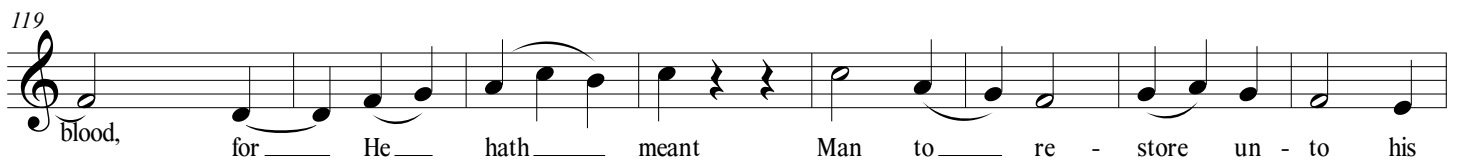
 tent In Ma ry mild He here hath ta'en Flesh and

119

 blood, for He hath meant Man to re store un to his

127

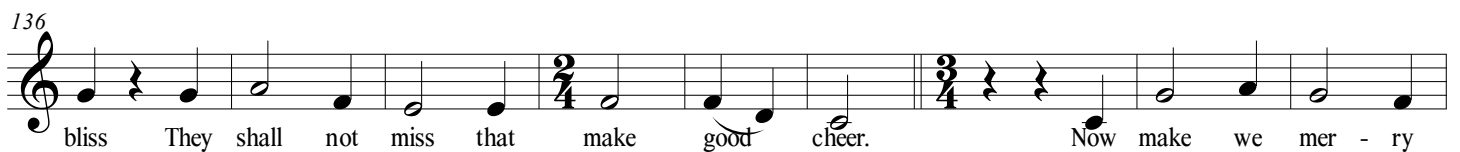
 gain. That hath no peer. Sing all far and near. Now joy and

136

 bliss They shall not miss that make good cheer. Now make we merry

145

 all and some, For Christ - mas now is come. That hath

153

 no peer. Sing all far and near. Now joy and bliss They

161

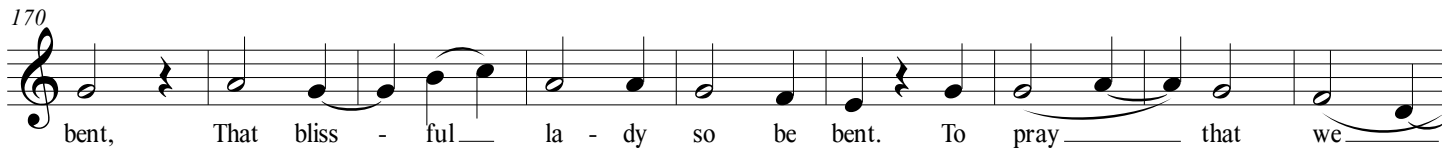
 shall not miss that make good cheer. To Ma - ry mild our Heart be

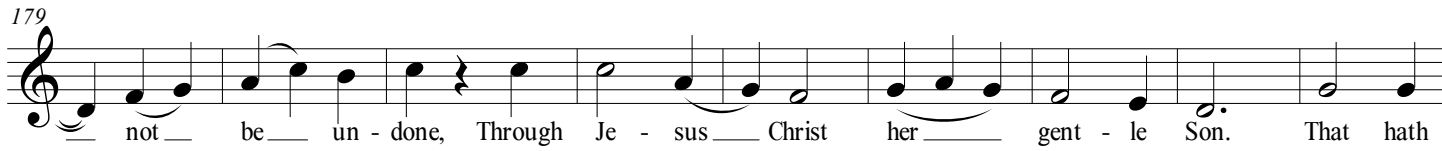
170

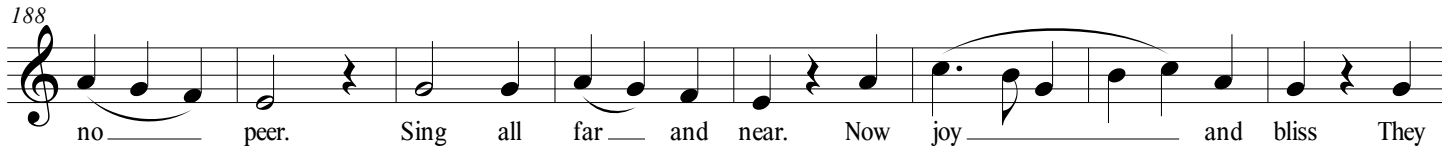
 bent, That bliss - ful la - dy so be bent. To pray that we

179

 not be un - done, Through Je - sus Christ her gent - le Son. That hath

188

 no peer. Sing all far and near. Now joy and bliss They

196

 shall not miss that make good cheer.

Bass

Now Make We Merry All and Some

Mode XIII

Medieval Carol

For my friend, Patti Kelley

David Kemp

Sing this part until M.23

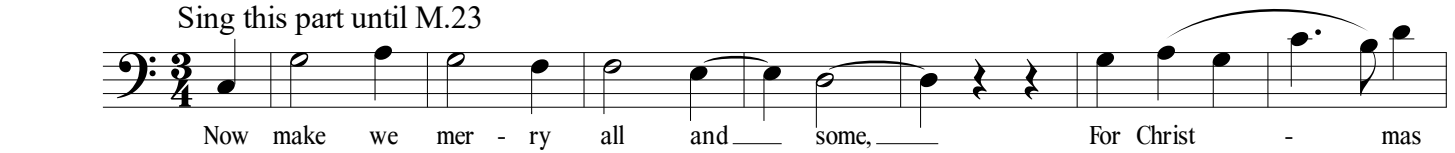

Now make we mer - ry all and some, For Christ - mas

8

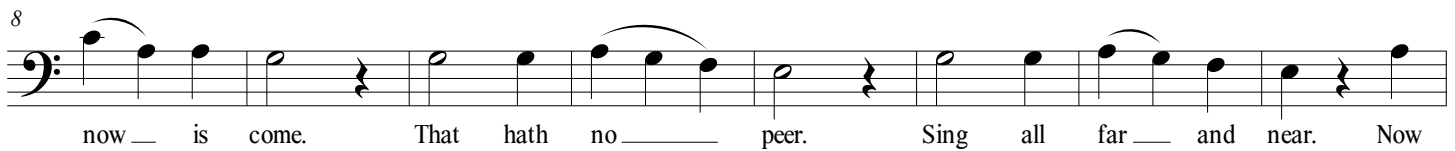

now is come. That hath no peer. Sing all far and near. Now

16

joy and bliss They shall not miss that make good cheer. Now

25

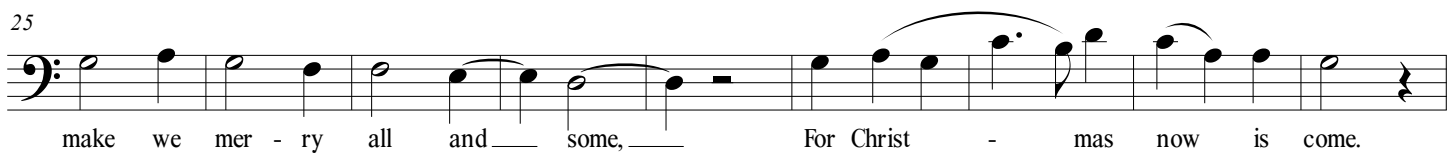

make we mer - ry all and some, For Christ - mas now is come.

34

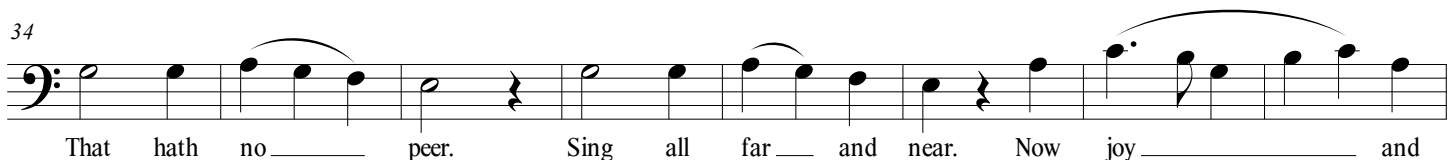

That hath no peer. Sing all far and near. Now joy and

42

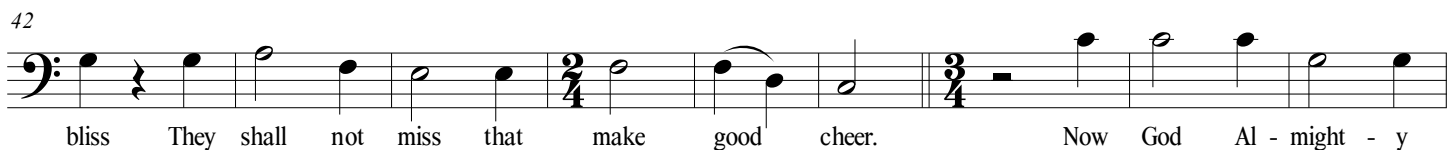

bliss They shall not miss that make good cheer. Now God Al - might - y

51

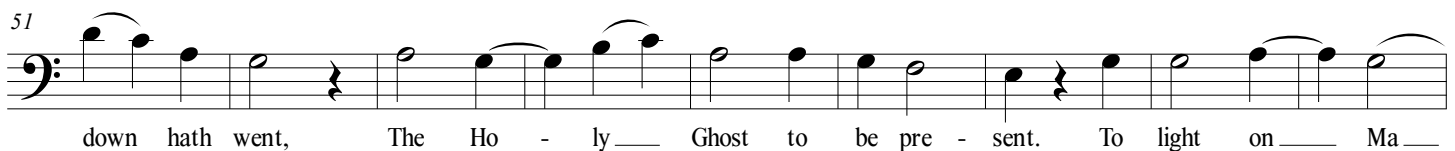

down hath went, The Ho - ly Ghost to be pre - sent. To light on Ma

60

ry maid-en ver - a - ment That bare the Son of God with good in - tent.

Now Make We Merry All and Some

69

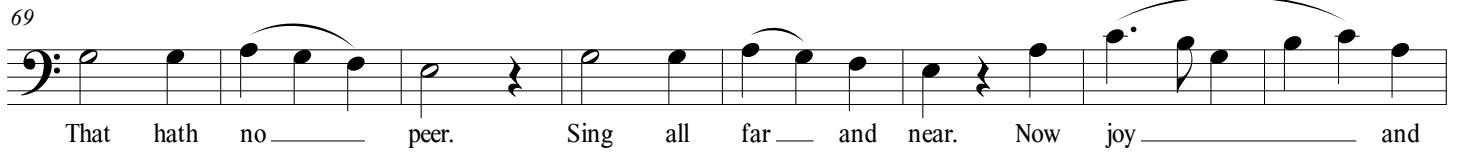

That hath no peer. Sing all far and near. Now joy and

77

bliss They shall not miss that make good cheer. Now make we merry

86

all and some, For Christ - mas now is come. That hath

94

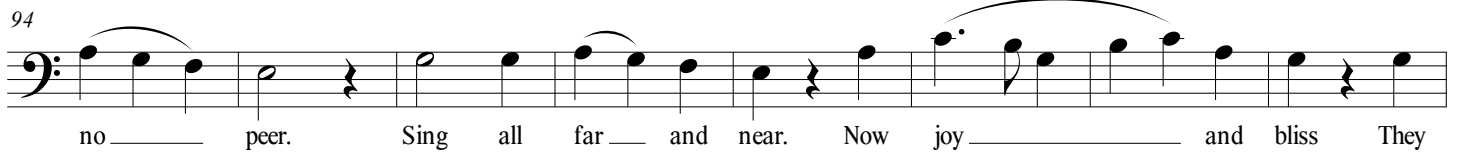

no peer. Sing all far and near. Now joy and bliss They

102

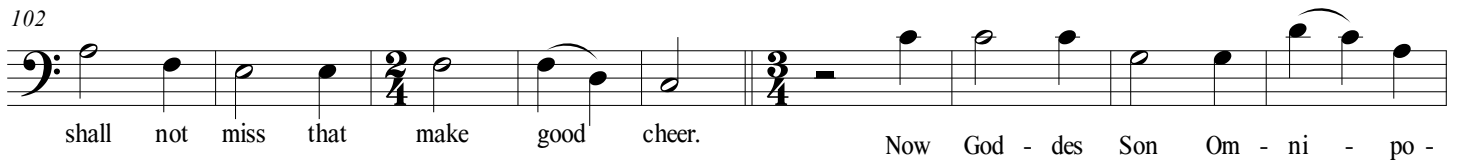

shall not miss that make good cheer. Now God - des Son Om - ni - po -

111

tent In Ma - ry mild He here hath ta'en Flesh and

119

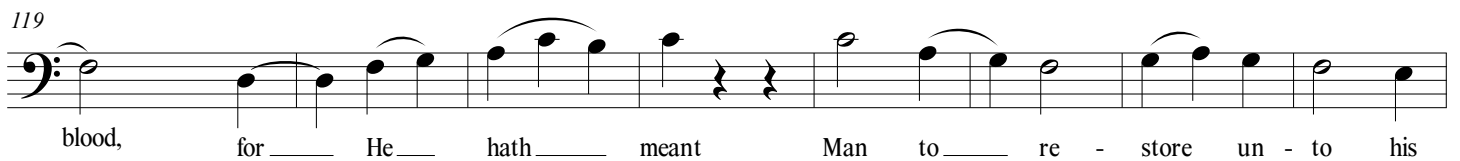

blood, for He hath meant Man to re - store un - to his

127

gain. That hath no peer. Sing all far and near. Now joy and

136

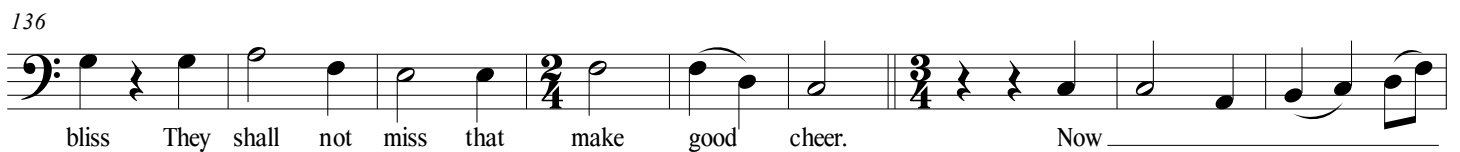

bliss They shall not miss that make good cheer. Now

145

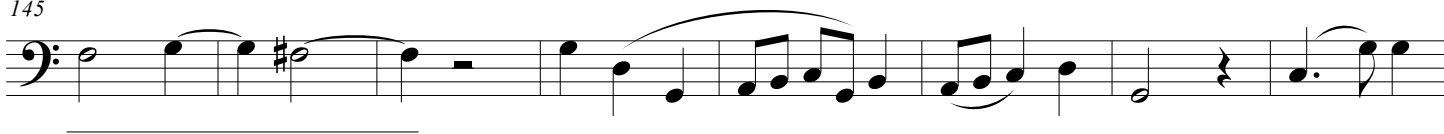

153

161

170

179

188

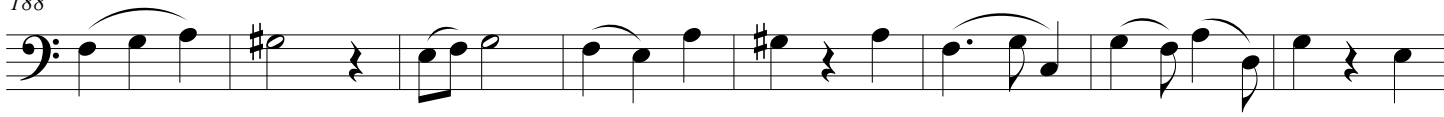

196

