

Soprano

# The Little Shepherd 'Children's Corner' #5

Debussy

Arr. by David E. Kemp

Very moderately ♩ = 72

Alto

# The Little Shepherd 'Children's Corner' #5

Debussy

Arr. by David E. Kemp

Tenor 1

# The Little Shepherd 'Children's Corner' #5

Debussy

Arr. by David E. Kemp

6

*p*

9

*p*

14

*pp*

21

26

*p*

30

*pp*

Tenor 2

# The Little Shepherd 'Children's Corner' #5

Debussy  
Arr. by David E. Kemp

4

*p*

10

5

8

*pp*

*p*

28

Bass 1

# The Little Shepherd 'Children's Corner' #5

Debussy  
Arr. by David E. Kemp

Bass 2

# The Little Shepherd 'Children's Corner' #5

Debussy  
Arr. by David E. Kemp

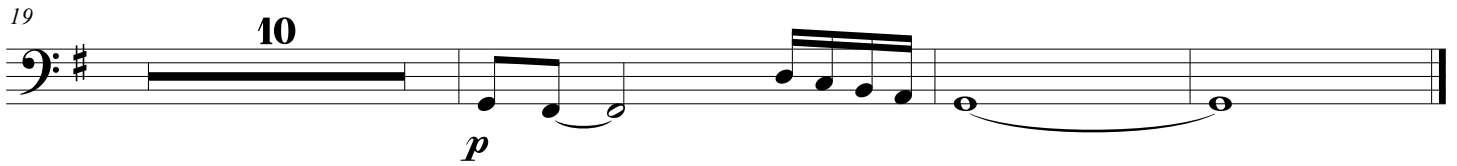

GBass

# The Little Shepherd 'Children's Corner' #5

Debussy  
Arr. by David E. Kemp

8

*p*

2

15

5

25

2

*p*

Cbass

# The Little Shepherd 'Children's Corner' #5

Debussy  
Arr. by David E. Kemp

8

*p*

3

16

5

27

2

*p*