

Soprano

Pavan

Lord Canterbury

Thomas Tomkins 1647

Transcribed by D Kemp

♩ = 76

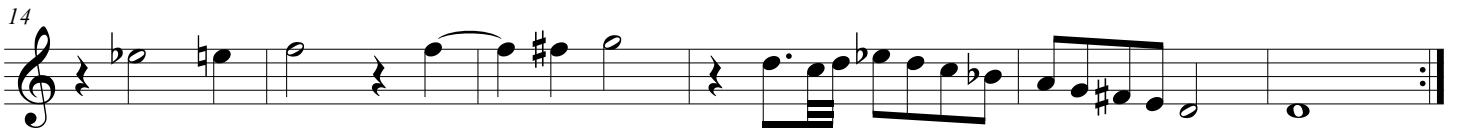

Alto

Pavan

Lord Canterbury

Thomas Tomkins 1647

Transcribed by D Kemp

Tenor

Pavan

Lord Canterbury

Thomas Tomkins 1647

Transcribed by D Kemp

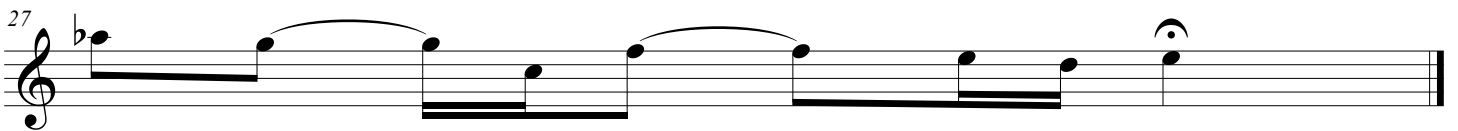
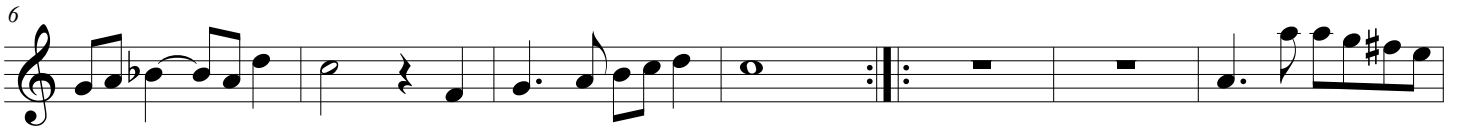

Pavan

Lord Canterbury

Thomas Tomkins 1647

Transcribed by D Kemp

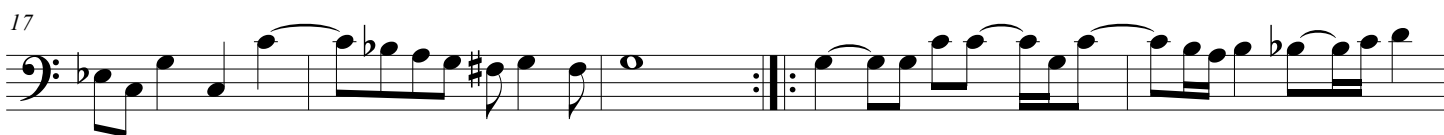
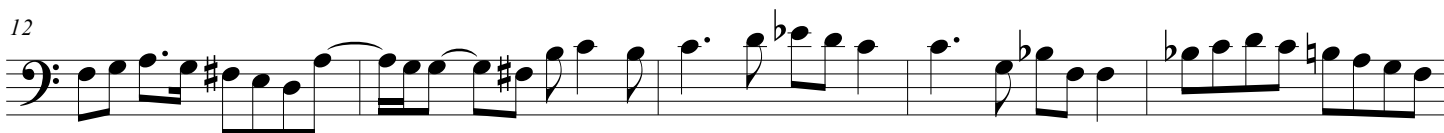
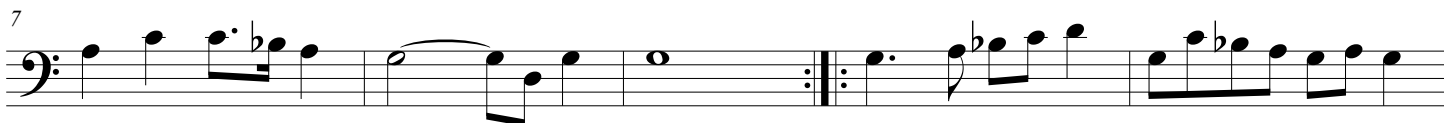
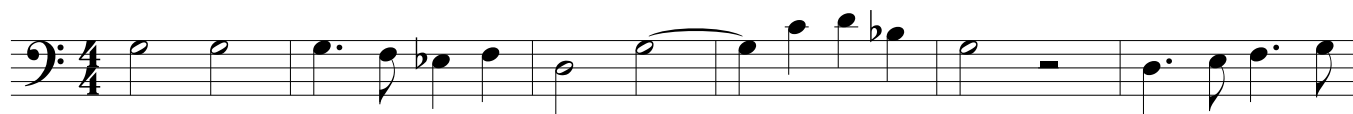

Pavan

Lord Canterbury

Thomas Tomkins 1647

Transcribed by D Kemp

6

12

18

24
