

Soprano 1

# Earl Strafford

## Pavan & Galliard

Thomas Tomkins

Arr. Andrew Kerr

Trans. D Kemp

$\text{♩} = 88$   
**Pavan**

5

9

13

17

21

**Galliard**  $\text{♩} = 96$

29

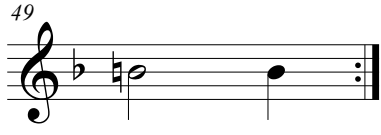

# Earl Strafford

## Pavan & Galliard

Thomas Tomkins

Arr. Andrew Kerr

Trans. D Kemp

**Pavan**

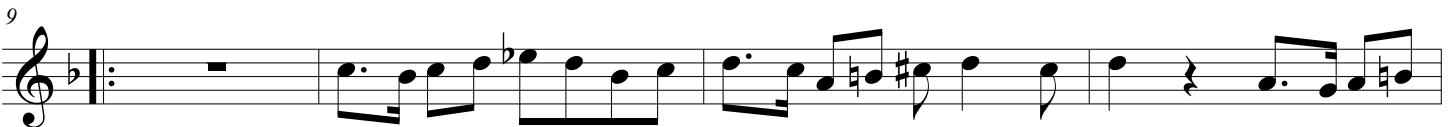
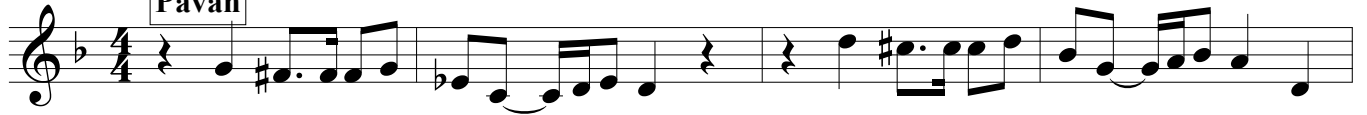

**Galliard**

$\text{♩} = 96$

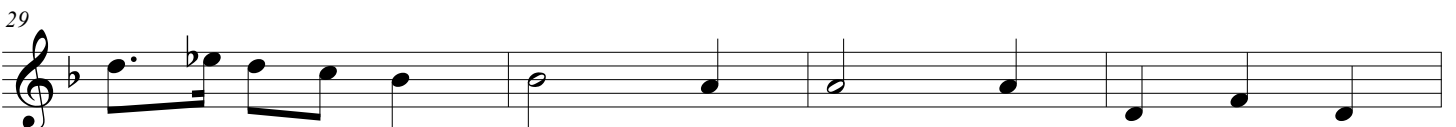

33

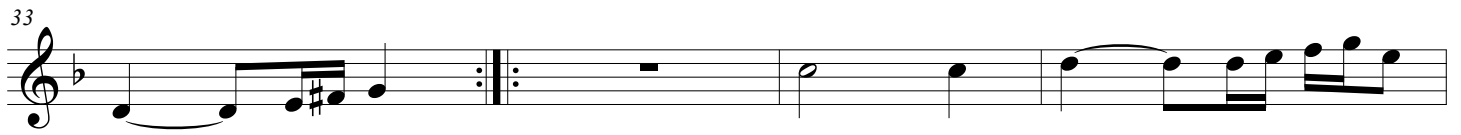

37

41

45

49

Alto

# Earl Strafford

## Pavan & Galliard

Thomas Tomkins

Arr. Andrew Kerr

Trans. D Kemp

**Pavan**

5

9

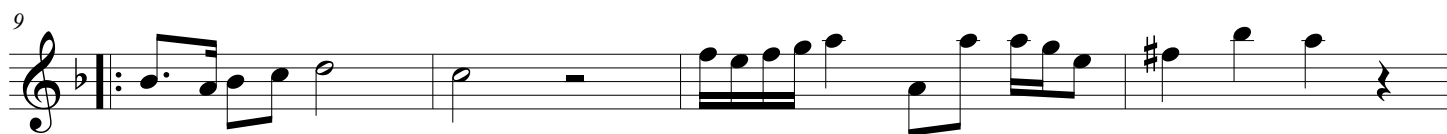

13

17

21

**Galliard** ♩ = 96

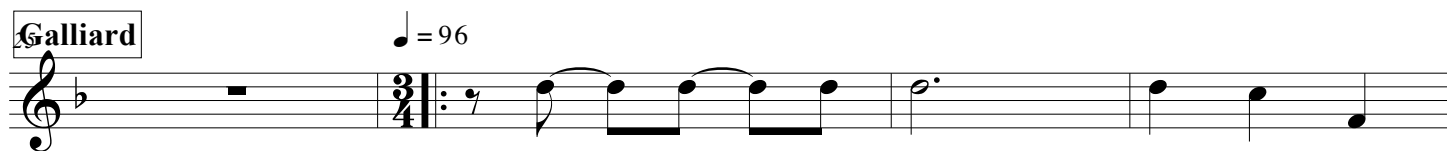

29

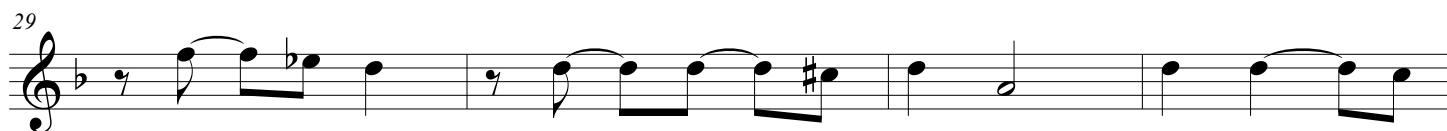

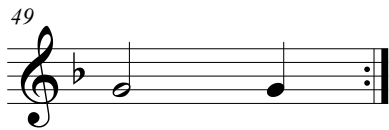
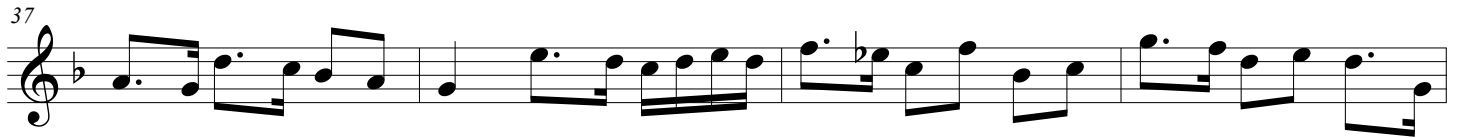
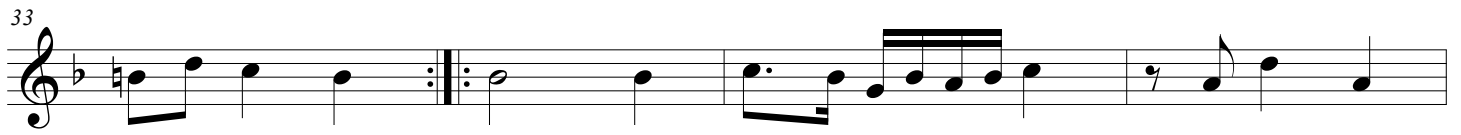

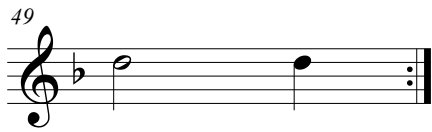
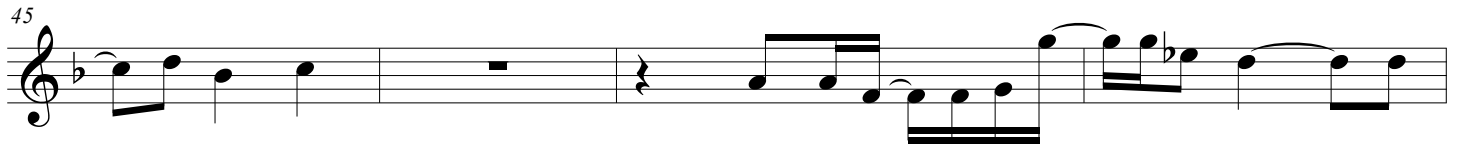
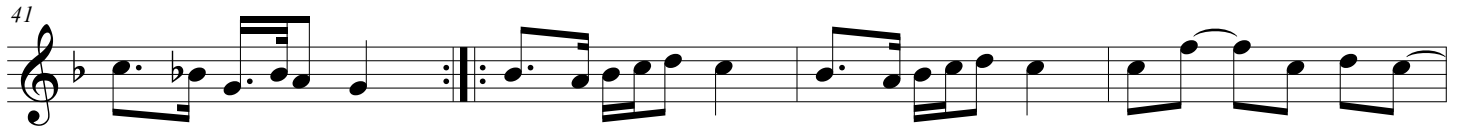
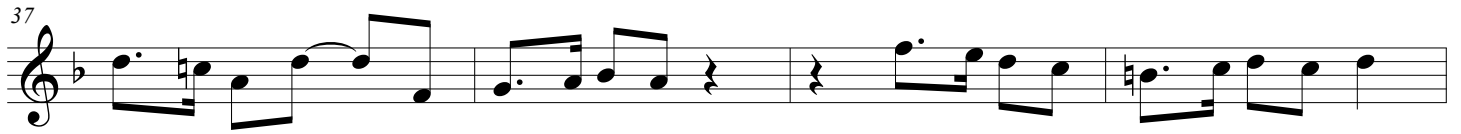

Bass

# Earl Strafford

## Pavan & Galliard

Thomas Tomkins

Arr. Andrew Kerr

Trans. D Kemp

**Pavan**

5

9

13

17

21

**Galliard**

♩ = 96

29

33

37

41

45

49
